Bachelor of Science in Applied Management with an Emphasis on Public Safety for Oakton Law Enforcement Students

Oakton Gen Ed Requirements	NIU BSAM Requirements	Oakton Course	Credits
Area A	English Core	EGL 101	3
	Oral Communication	SPE 103	3
Area E & F	Humanities	ART 114 or PHL 205	3
Area C	Math/Science	*Any of* BIO 101, 106, 121, EAS 100, 101, 102, EAS 121, 125, PHY 115, 131, 221	3-5
Area D	Social Science	SOC 101 and SOC 103 *recommended*	6
Area E	Humanities	*Any of* ART 111, 112, 113, EGL 113, 115, 117, 129, 221, 222, 231, 232, HUM 120, 121, 122, 123, 125, HUM 127, 131, 160, MUS 236, PHL 105, 106, 230, 231, 240	3
Total Gen Ed Credits from Oakton A.A.S.			**18**
Total Technical Core from Oakton A.A.S. in LAE			**30**

Additional courses for NIU requirements *(may be taken at Oakton)*

ENGL Core	EGL 102	3
MATH 101	*Any of* MAT 125, 129, 131, 143, 144, 180, 250, 251, 252	4-5
Humanities/ Arts	*Any of* ART 111, 112, 113, EGL 113, 115, 117, 129, 221, 222, 231, 232, HUM 120, 121, 122, 123, 125, HUM 127, 131, 160, MUS 236, PHL 105, 106, 230, 231, 240	3
Math/Science	CHM 101	4
Social Sciences	SOC 101 and PSC 101	6
Interdisciplinary	HUM 140 and PSY 120*	6
Total additional credits from Oakton		**25**

NIU upper division courses: Students will complete all of these courses

Core requirements (21 credits)		
ACCY 288	Fundamentals of Accountancy	3
FINA 320	Principles of Finance	3
MGMT 333	Principles of Management	3
MGMT 346	Business Communication	3
MGMT 412	Business Law	3
MKTG 310	Principles of Marketing	3
OMIS 338	Principles of Operations Management	3
Public Safety (27 credits)		
POLS 331	Introduction to Public Administration	3
SOCI 381	Criminology	3
SOCI 383	The Criminal Justice System	3
ILAS 390, POLS 490, or SOCI 390	Internship	3
Two of the following:		
POLS 303	Local Government and Politics	3
POLS 395	Topics: Public Sector Ethics	3
POLS 395	Topics: Public Sector Budgeting	3
POLS 395	Topics: Civic Engagement	3
SOCI 375	Sociology of Organizations	3
Three of the following:		
POLS 386	Global Terrorism	3
POLS 415	Criminal Law	3
SOCI 380	Deviance in Society	3
SOCI 384	Police in a Democratic Society	3
SOCI 388	Punishment and Corrections	3
UNIV 310	Foundations in Homeland Security and Disaster Preparedness	3
Total NIU		**48**
Total Degree		**121**

Oakton LAE Associate in Applied Science Major Requirements

	Credits
CIS 103 Computer Software and Concepts	3
LAE 101 Introduction to Criminal Justice or **LAE 111** Introduction to Public Safety Careers II or **FIR 111** Introduction to Public Safety Careers II or	3
LAE 121 Police Organization and Administration	3
LAE 122 Police Operations	3
LAE 130 Vice and Drug Control	3
LAE 201 Criminology	3
LAE 221 Criminal Law	3
LAE 222 Criminal Law	3
LAE 235 Criminal Investigations	3
LAE 245 Juvenile Delinquency	3
PSY 101 Introduction to Psychology	3
Courses to total at least nine credit hours from the following:	
LAE 215 The Criminal Judicial System	3
LAE 236 Electronic Imaging for Police Investigations	3
LAE 240 Police Defense Techniques	3
LAE 260 Law Enforcement and Community Relations	3
LAE 270 Law of Evidence	3
LAE 275 Industrial Security Administration	3
LAE 276 Traffic Investigation	3
LAE 277 Crowd Control and Disaster Procedures	3
PSC 101 American Government	3
Total Major Requirements	**42**
Total Semester Credit Hours for Associate in Applied Science Degree	**60**

*Only one Interdisciplinary course is required if taking 8 credit hours of Science.

For more information, contact Jim O'Shea, chair, Law Enforcement Program, at *jimo@oakton.edu* or 847.635.1853.

1600 East Golf Road, Des Plaines, IL 60016
7701 North Lincoln Avenue, Skokie, IL 60077
www.oakton.edu
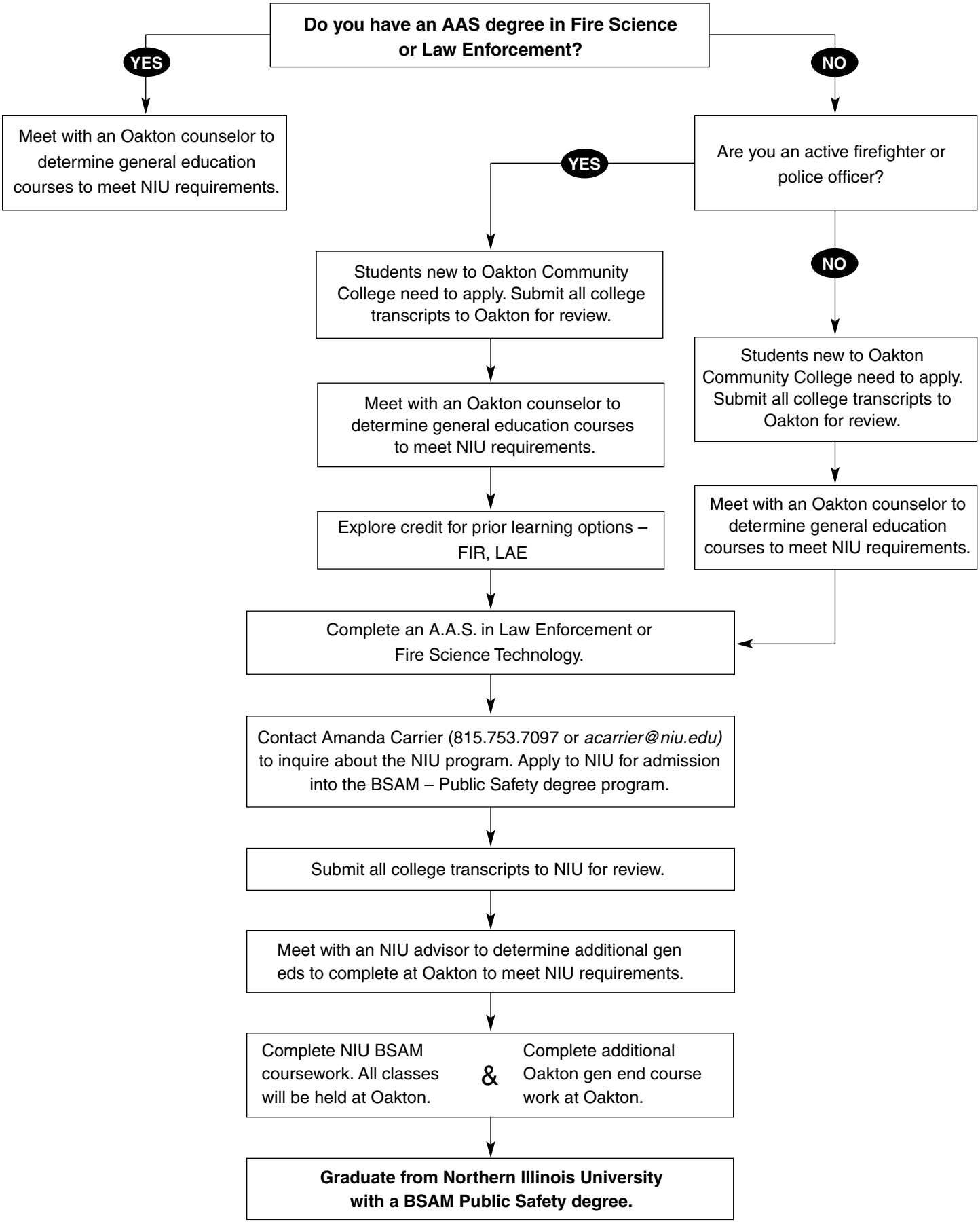
Navigating Your Way through Oakton Community College to a Northern Illinois University Bachelor of Science Applied Management (BSAM) Degree in Public Safety