

Oakton College District 535
Procurement Department, Room 1240
1600 E. Golf Rd., Des Plaines, IL 60016
847-635-1635

Invitation to Bid # 0501-23-10
Addendum # 3
Issue Date: May 01, 2023

Mandatory Pre-Bid Date: Monday, May 15, 2023 at 1:00 PM

Bids will be received in the Procurement Office at the above address until 11 AM
Thursday, June 8, 2023

Bids will be publicly opened at this time. Late bids will not be accepted.

Oakton Monument Signage – Skokie and Des Plaines Campuses

Oakton College is looking to modify existing monumental signs on both campuses.

This bid consists of 2 documents:

- 1) Business Specifications (this document)
- 2) Oakton Monument Signage Bid Set Drawing Final 4 20 23:
 - a. G1-0 Cover Sheet
 - b. A1-1 Monument Signage Skokie
 - c. A1-2 Monument Signage Des Plaines

A mandatory pre-bid meeting will be held on Monday, May 15, 2023 starting 1:00 PM at the College's Des Plaines campus at 1600 E. Golf Rd, Des Plaines, IL 60016, suite 1240.

Only contractors who attend the pre-bid meeting will be allowed to submit a bid.

Any questions regarding this bid must be submitted in writing via email by 11:00 am on Thursday, May 18th, 2023. All questions will be answered through an addendum and must be submitted to the following individuals:

Joe Scifo, Director of Facilities, jscifo@oakton.edu
Rich Schwass, Construction Manager at rschwass@oakton.edu
Dennis Vovos, Holabird and Root LLC at dvovos@holabird.com
Trinh Than, Purchasing Manager at tthan@oakton.edu

Oakton College District 535 is exempt from all Federal, State, and Municipal Taxes.

I have examined the specifications and instructions included herein and agree, provided I am awarded a contract within 60 days of the bid due date, to provide the specified items for the sum shown in accordance with the terms stated herein. All deviations from the specifications and terms are in writing and attached hereto. I offer the following discount terms

Company Name: _____ Date: _____

Address: _____ City/St/Zip: _____

Name: _____ Title: _____

Phone #: _____ Fax #: _____

Signature: _____ E-mail: _____

1. The due date has been changed to Thursday, June 8th, 2023 at 11 AM.
2. The project schedule has been changed to the following:

Board Approval/Contractor Award: August 15, 2023
Submittal Process/Notice to Proceed: August 16, 2023
Project Substantial Completion Date: January 30, 2024
Project Completion Date: February 14, 2024

3. Below is the set of monument sign drawings that indicates the letter sizing. The dimensions are in red.

NOT FOR CONSTRUCTION

Holabird & Root, LLC expressly disclaims any responsibility arising from any unauthorized use of these plans, drawings and notes. Any authorization must be in writing.

This drawing copy may have been reproduced at a size different than originally drawn. The Owner and Architect assume no responsibility for use of incorrect scale. Drawings are not to be scaled.

Not published - All rights reserved.

Project: 15940 4/3/2023 4:20:17 PM

No.	Date	Issue
1	05/01/2023	ISSUE FOR BID

Project Number	15940
Drawn	S. GOFF
Checked	D. VOVOS
Proj. Arch./Eng.	D. VOVOS



OAKTON SIGNAGE

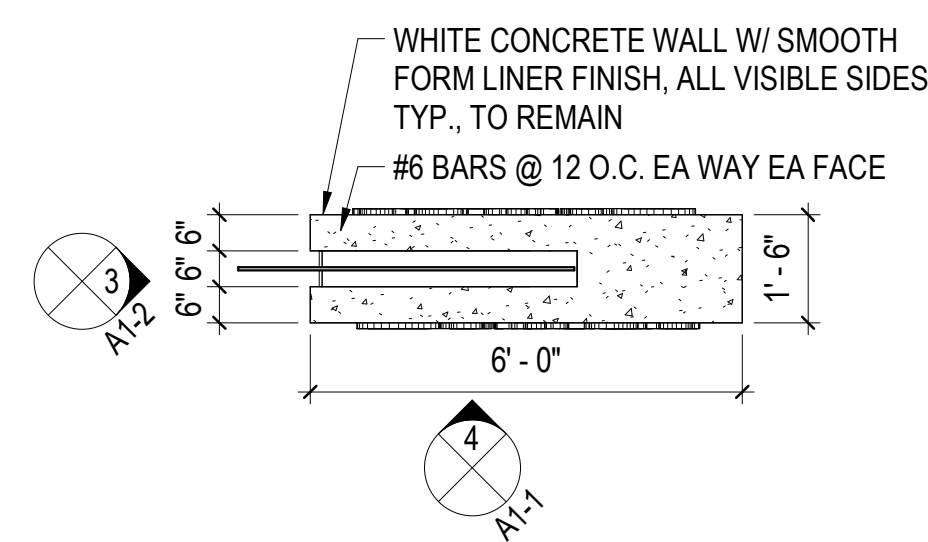
MULTIPLE LOCATIONS:

Project Name
MONUMENT SIGNAGE SKOKIE

Sheet Name

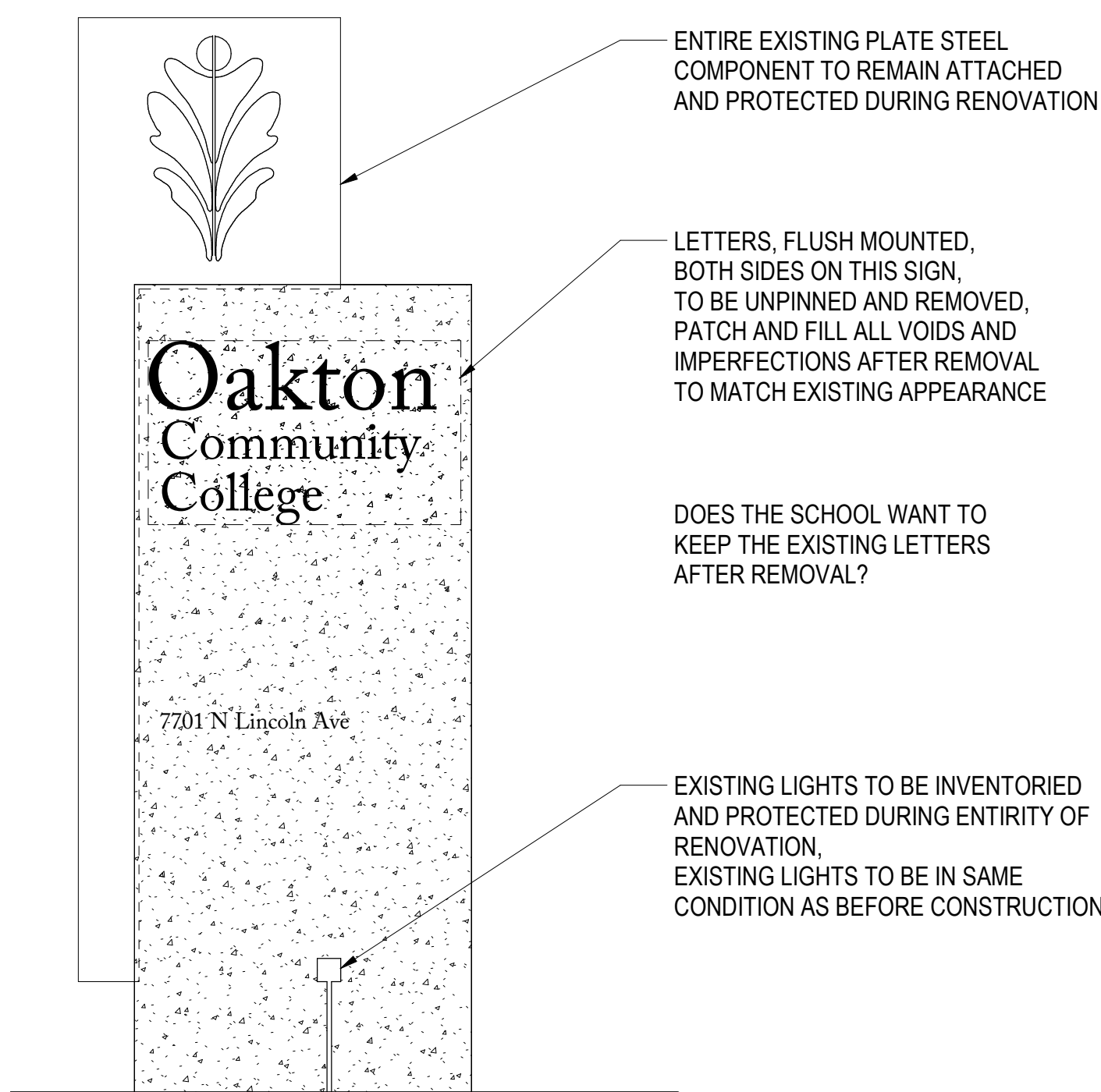
A1-1

Drawing No.



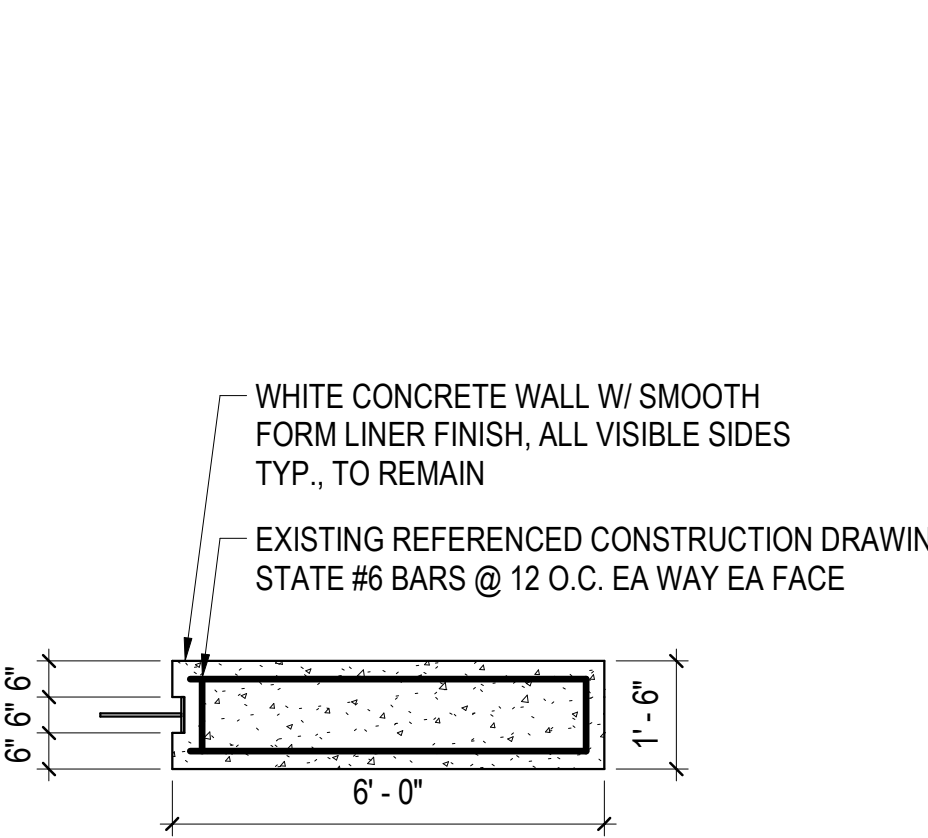
1 TALL SIGN PLAN - CENTRAL RD AND COLLEGE DR

A1-1 3/8" = 1'-0"



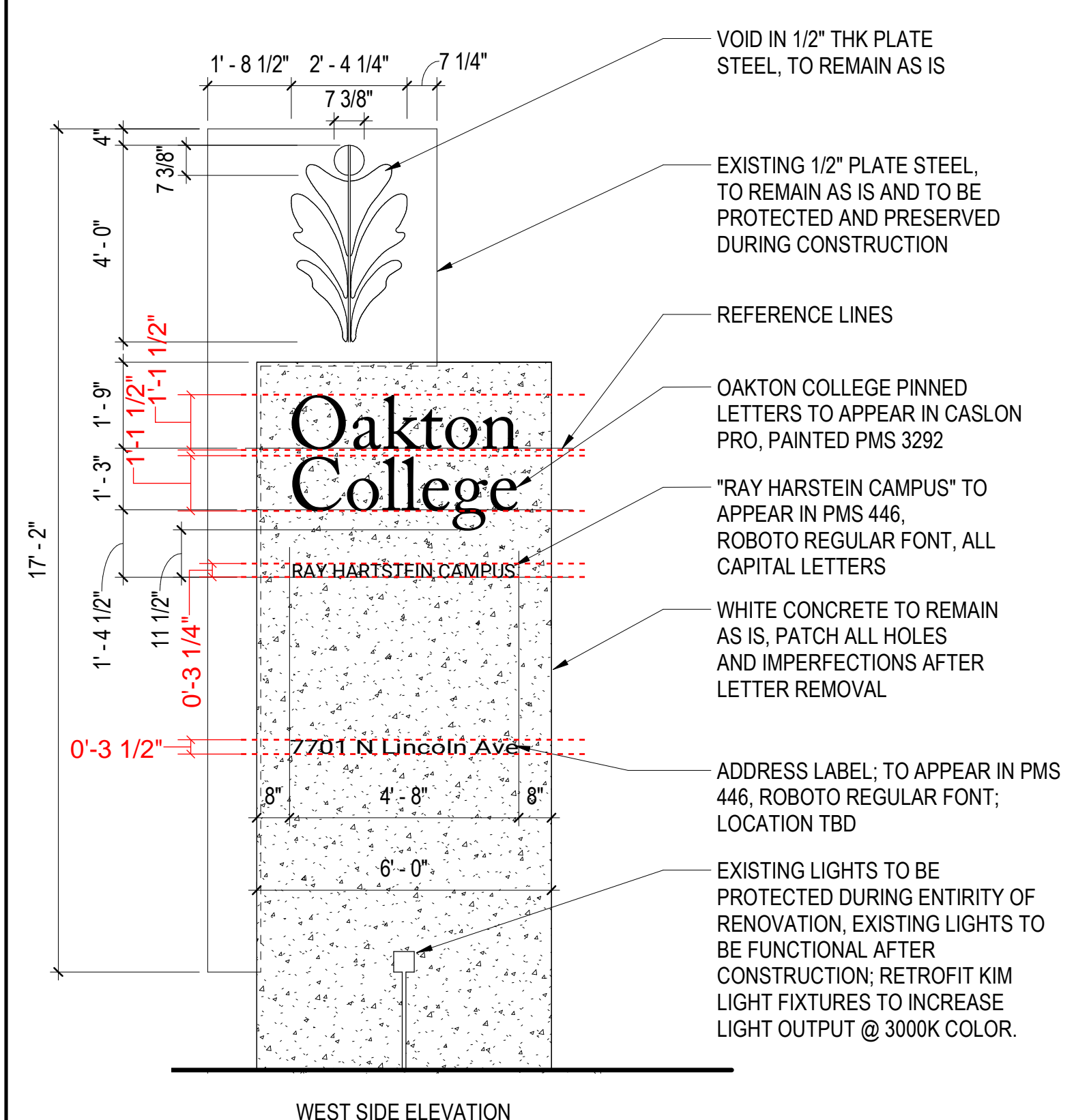
2 RAY HARSTEIN CAMPUS - TALL SIGN ELEVATION - DEMO

A1-1 3/8" = 1'-0"



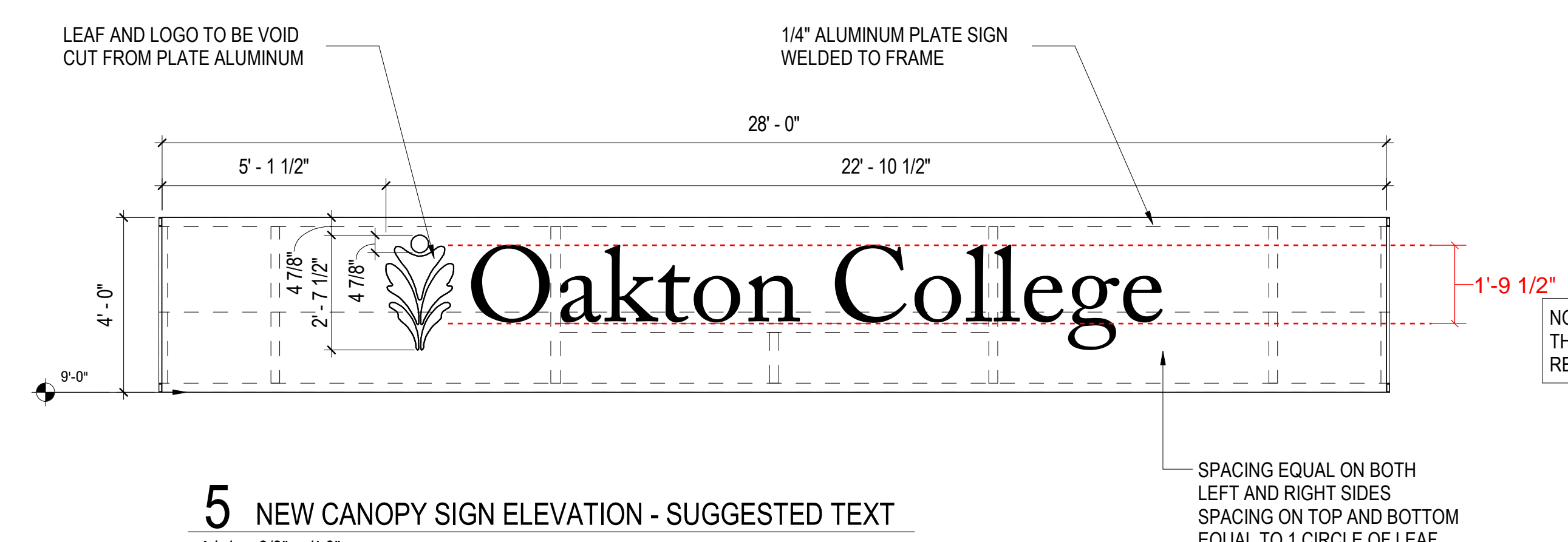
3 TYPICAL TALL SIGN SECTION - FOR INFORMATION ONLY

A1-1 3/8" = 1'-0"



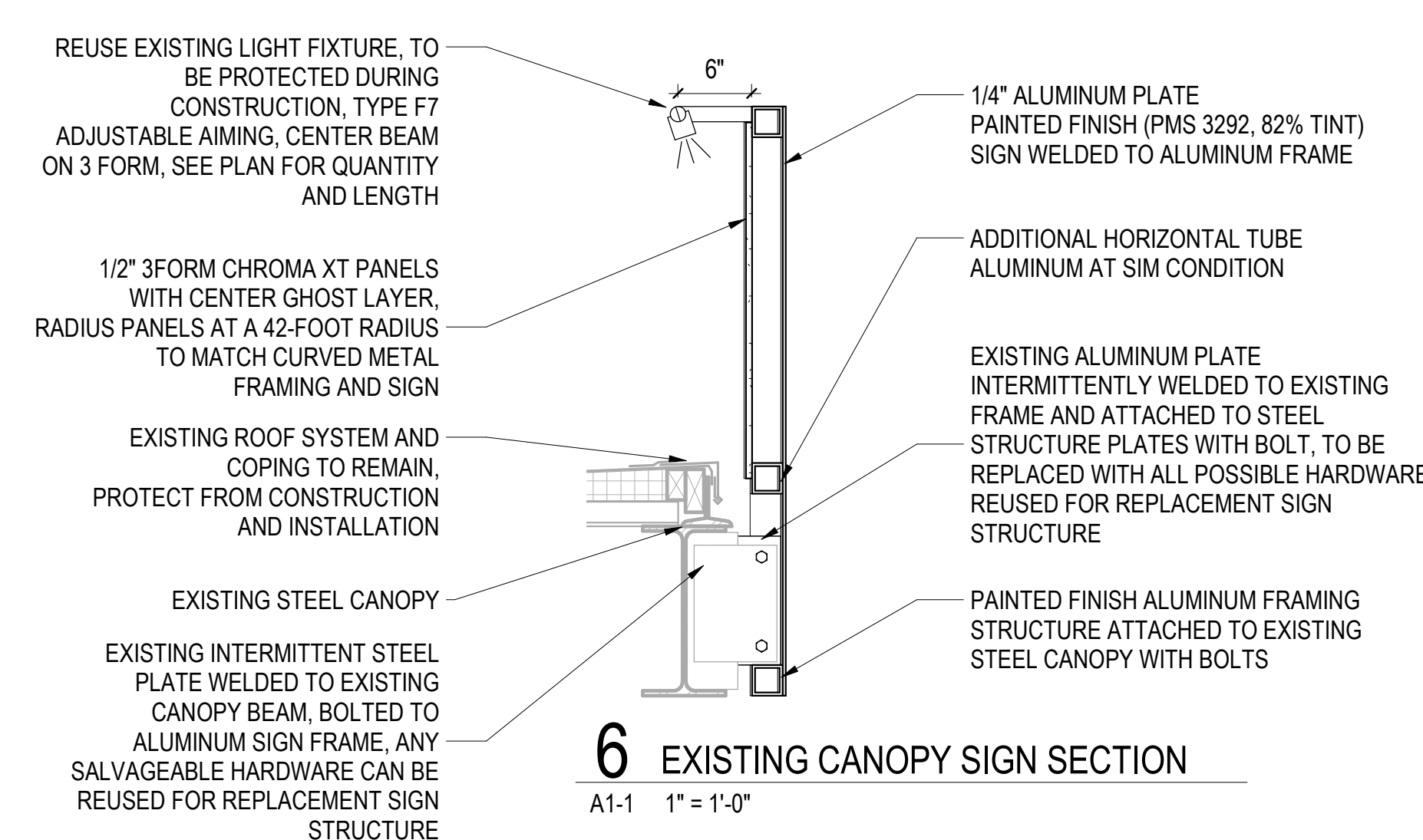
4 RAY HARSTEIN CAMPUS - TALL SIGN ELEVATION - PROPOSED

A1-1 3/8" = 1'-0"



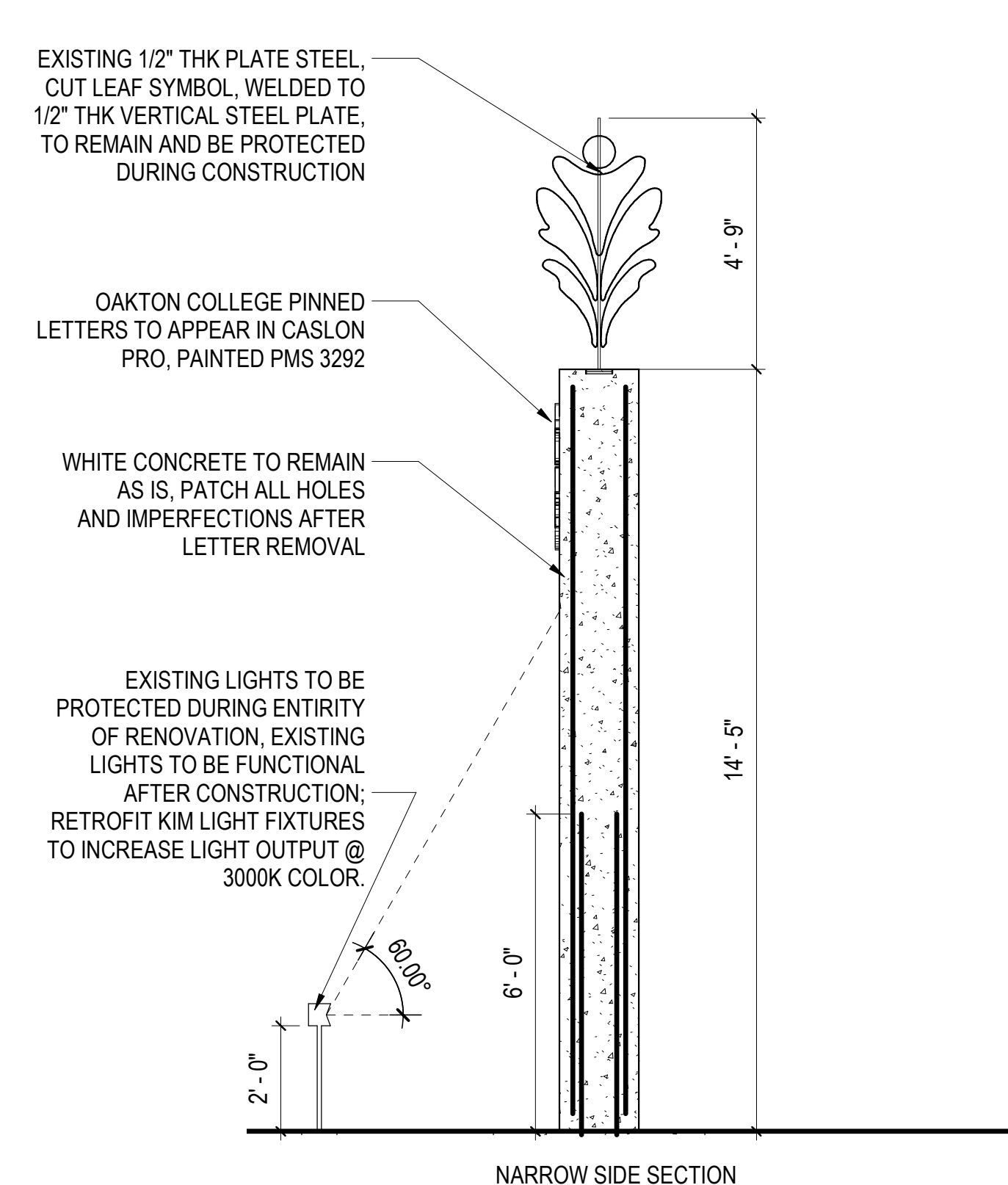
5 NEW CANOPY SIGN ELEVATION - SUGGESTED TEXT

A1-1 3/8" = 1'-0"



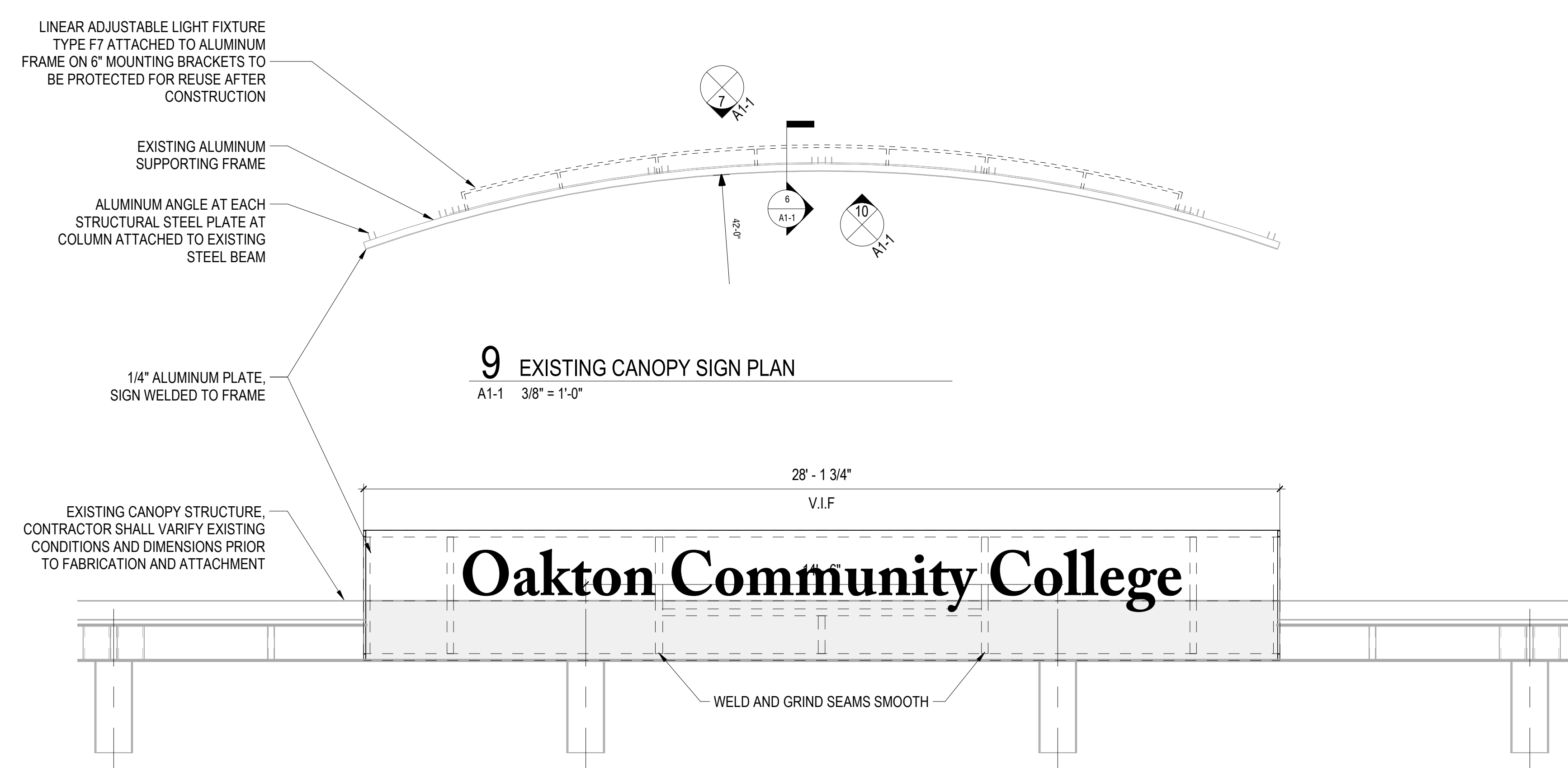
6 EXISTING CANOPY SIGN SECTION

A1-1 1" = 1'-0"



8 RAY HARSTEIN CAMPUS - TALL SIGN SECTION - PROPOSED

A1-1 3/8" = 1'-0"



9 EXISTING CANOPY SIGN PLAN

A1-1 3/8" = 1'-0"

10 EXISTING CANOPY SIGN ELEVATION - FRONT

A1-1 3/8" = 1'-0"

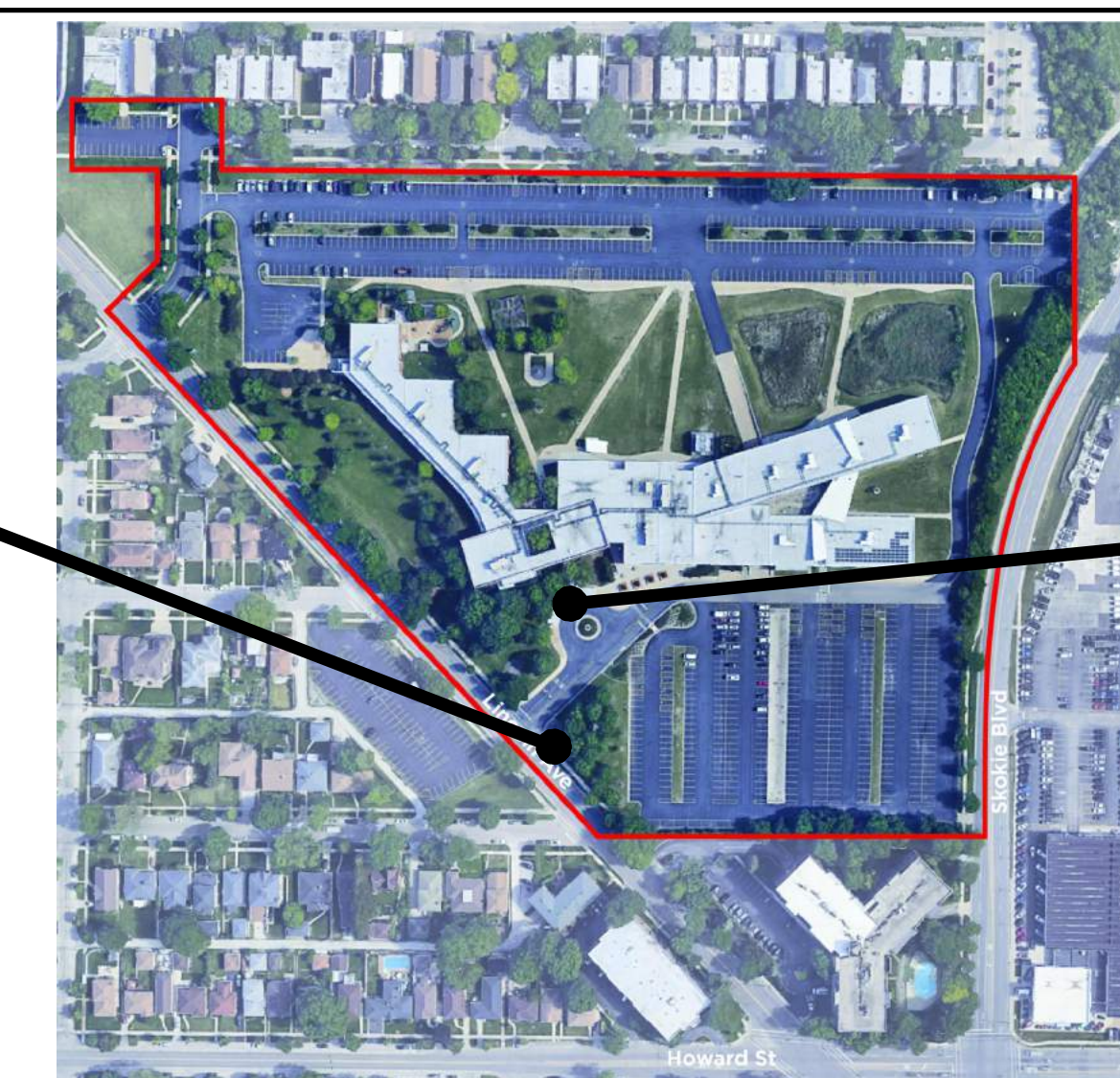
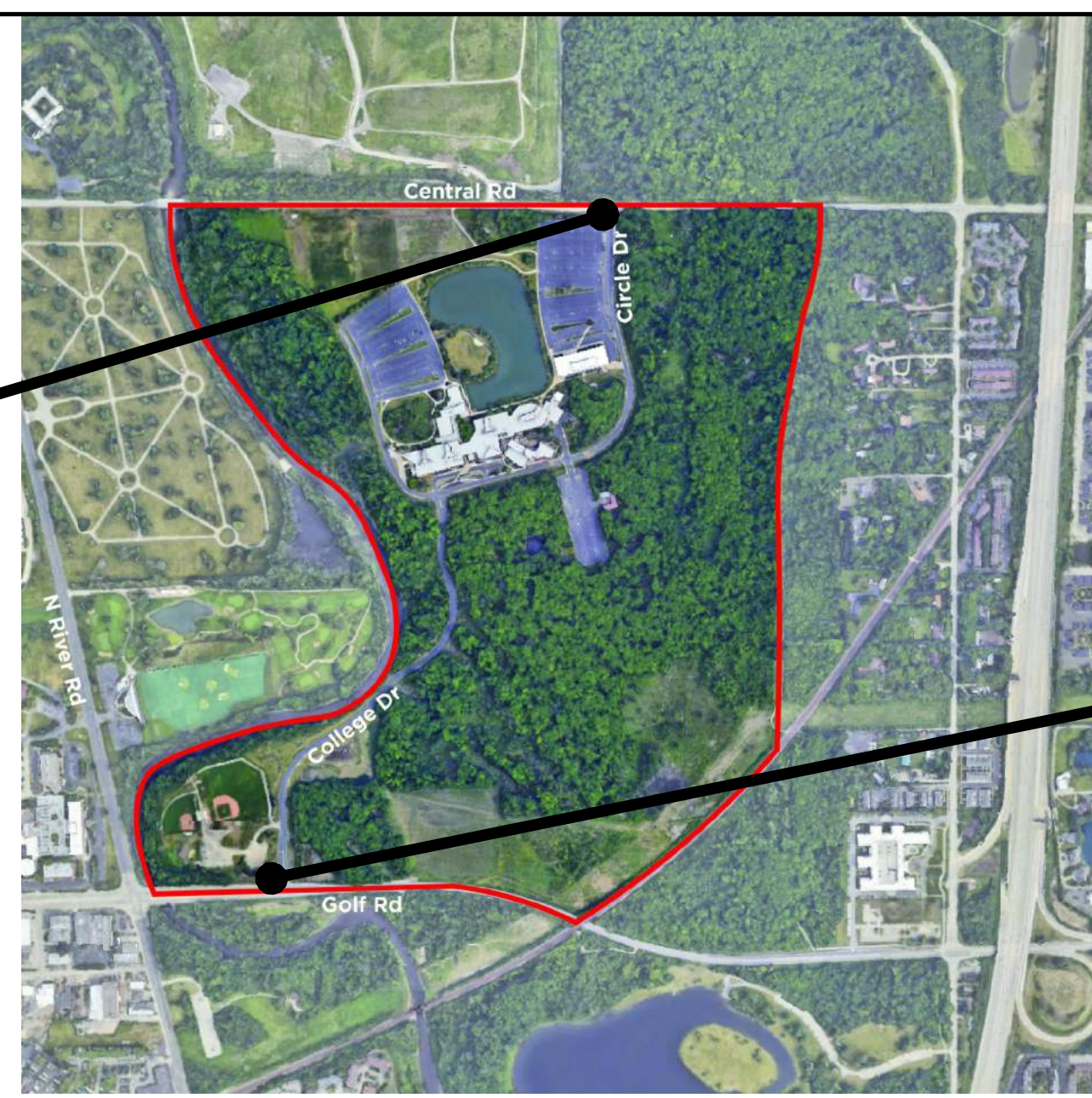




PHOTO OF EXISTING TALL SIGN

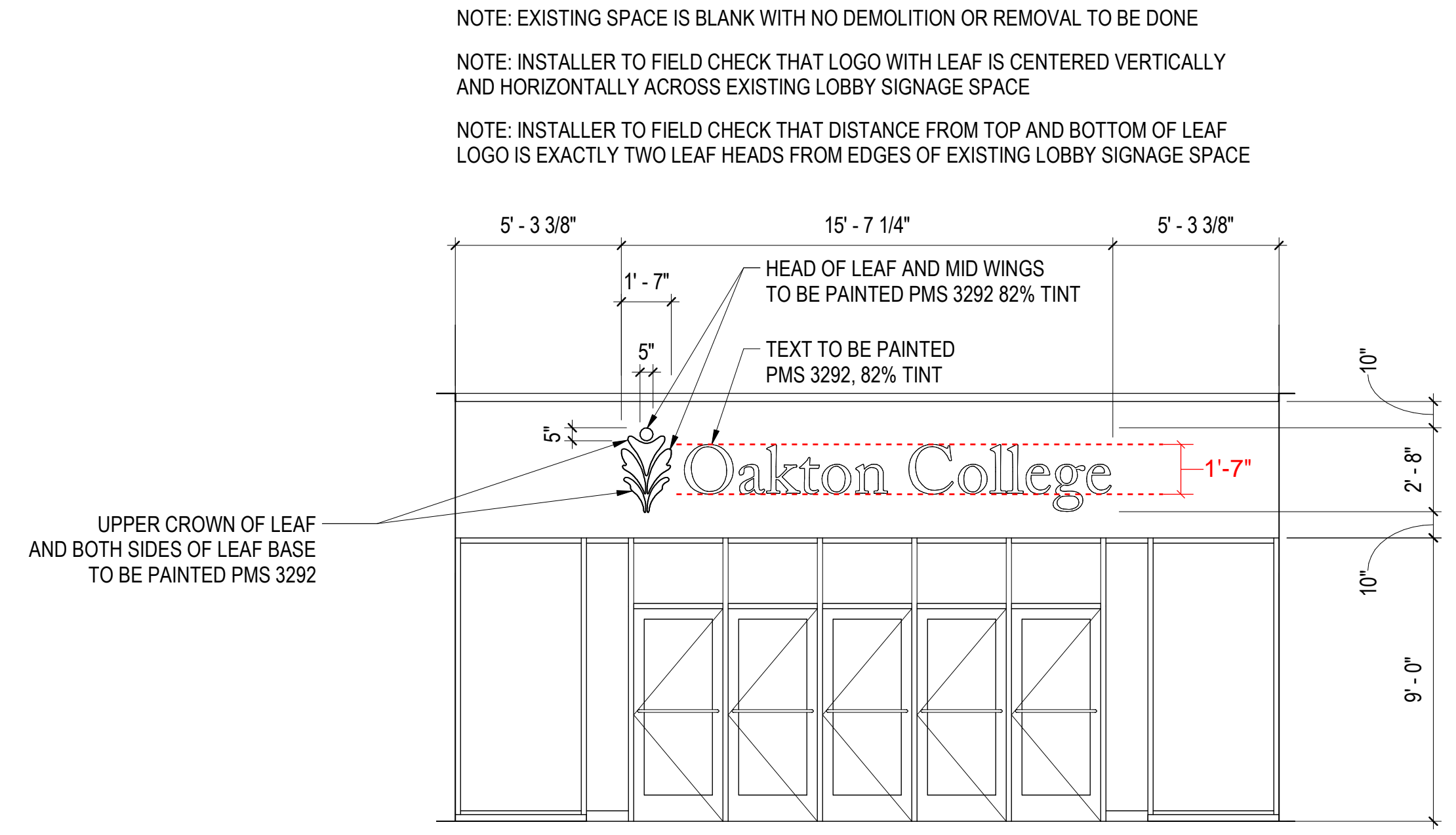


SKOKIE CAMPUS DIAGRAM

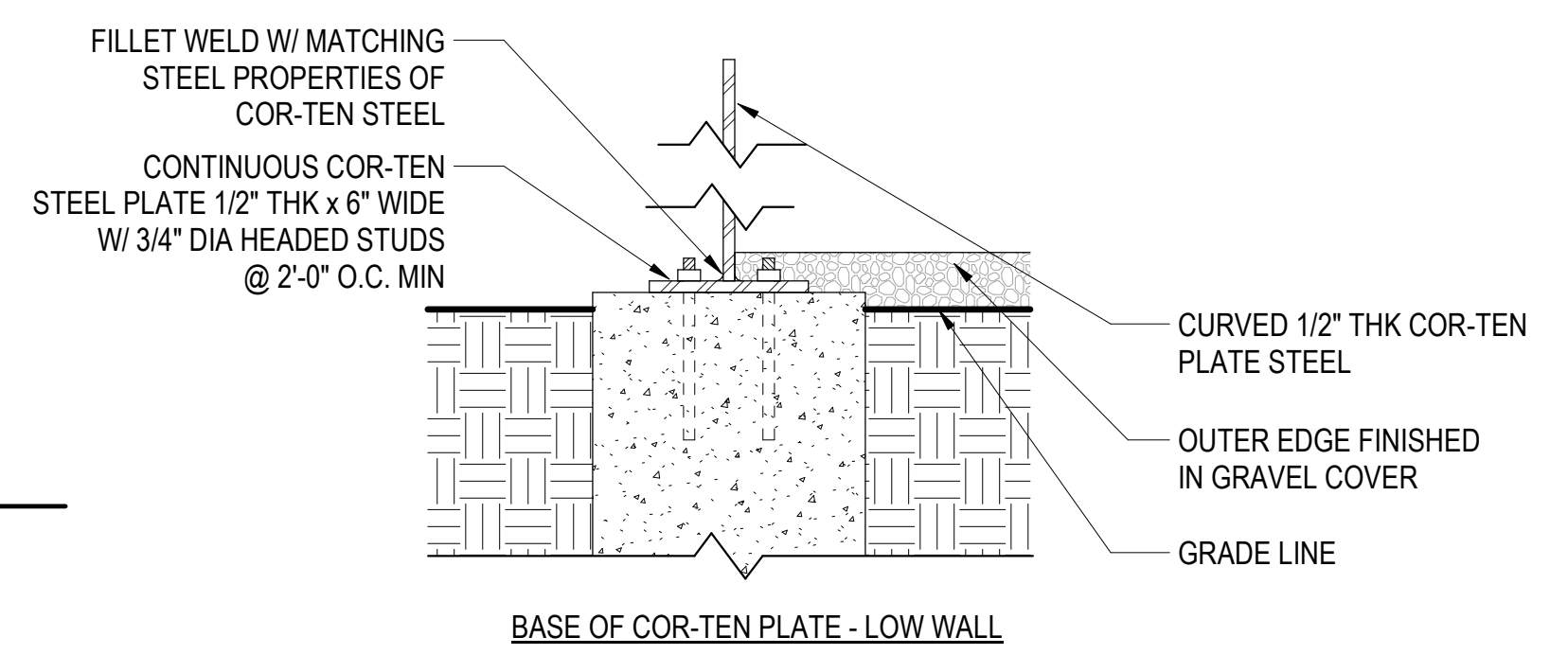


PHOTO OF EXISTING CANOPY SIGN

NOT FOR CONSTRUCTION



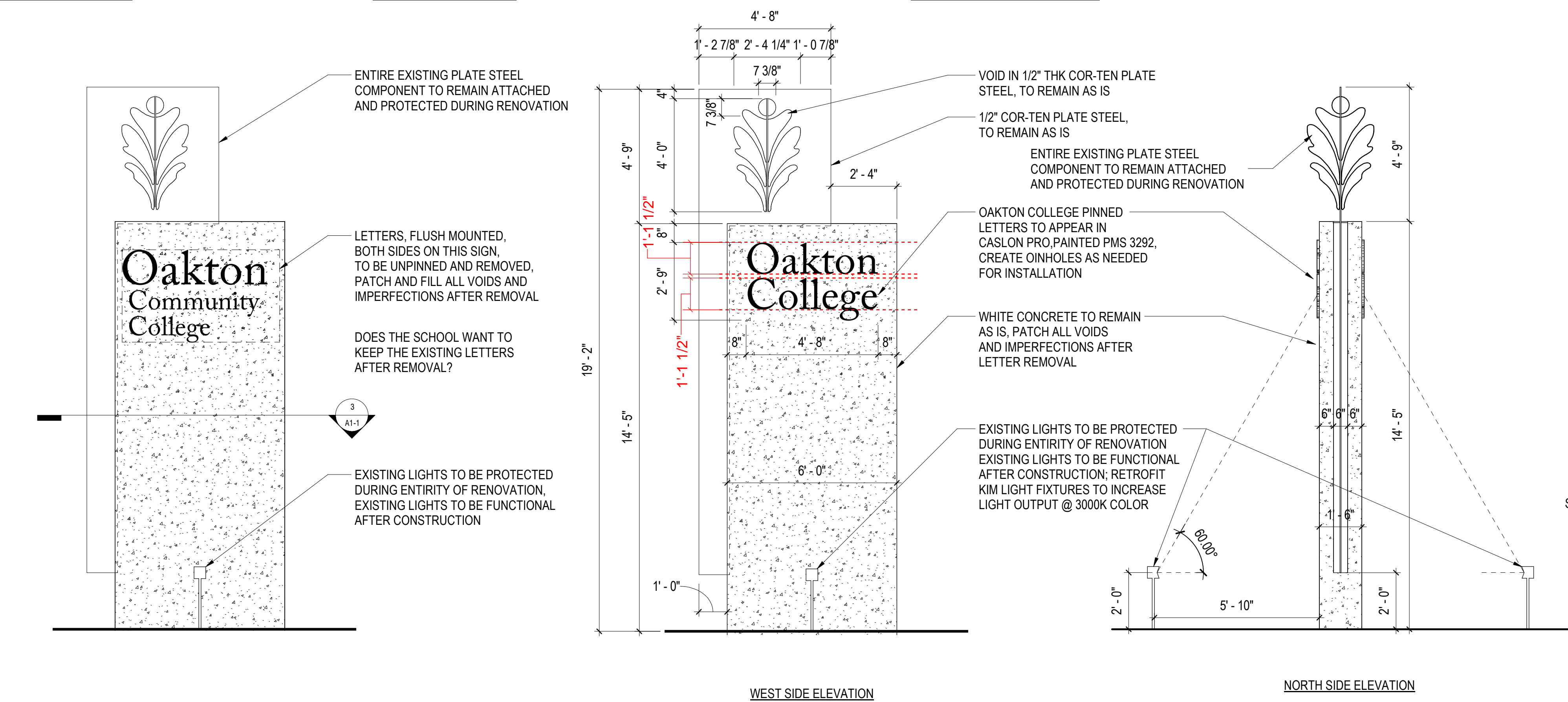
7 LOBBY SIGNAGE ELEVATION
A1-2 1/4" = 1'-0"



8 COR-TEN STEEL ANCHORAGE DETAIL
A1-2 1 1/2" = 1'-0"



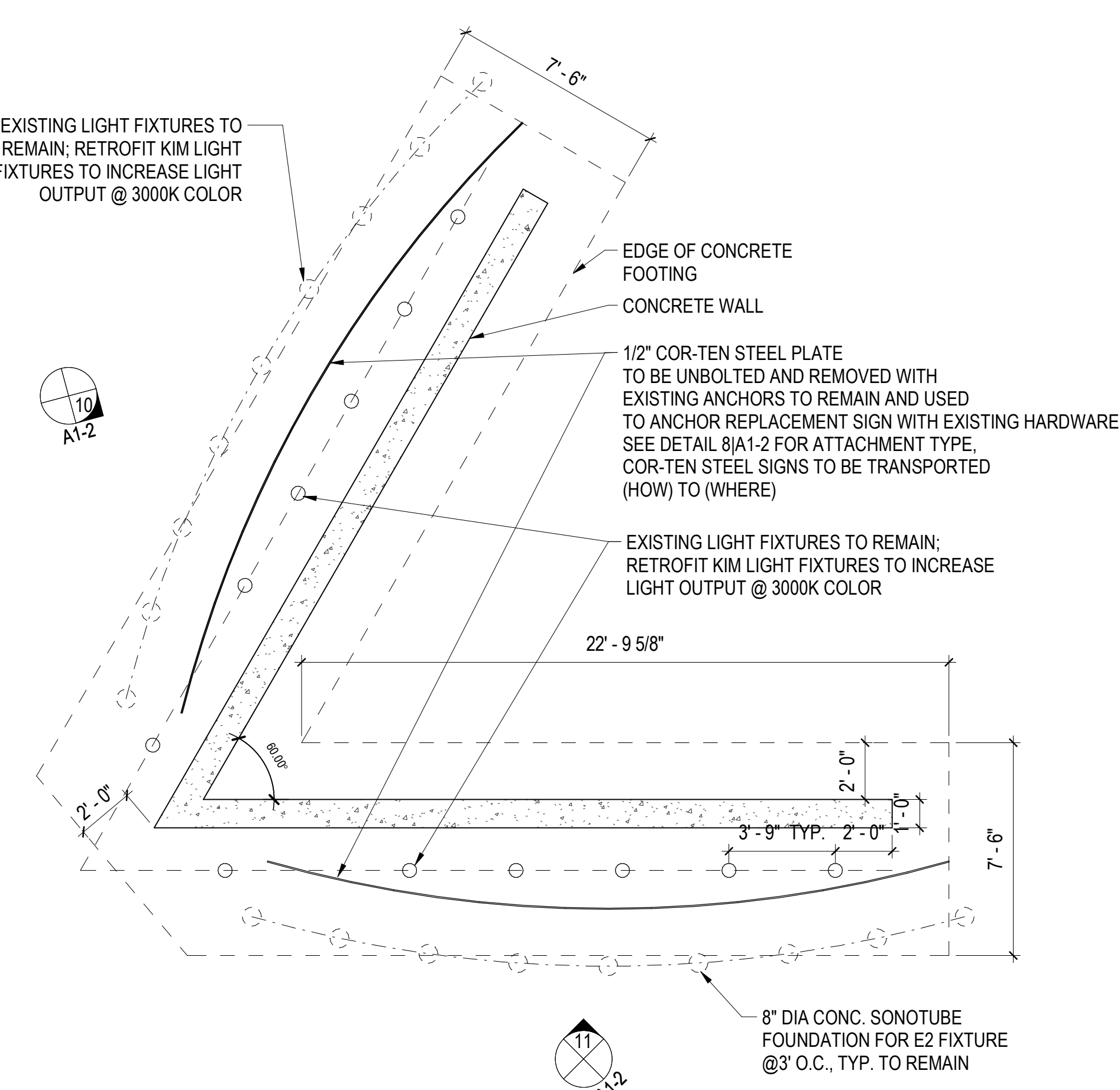
9 COR-TEN STEEL ANCHORAGE
A1-2 1/8" = 1'-0"



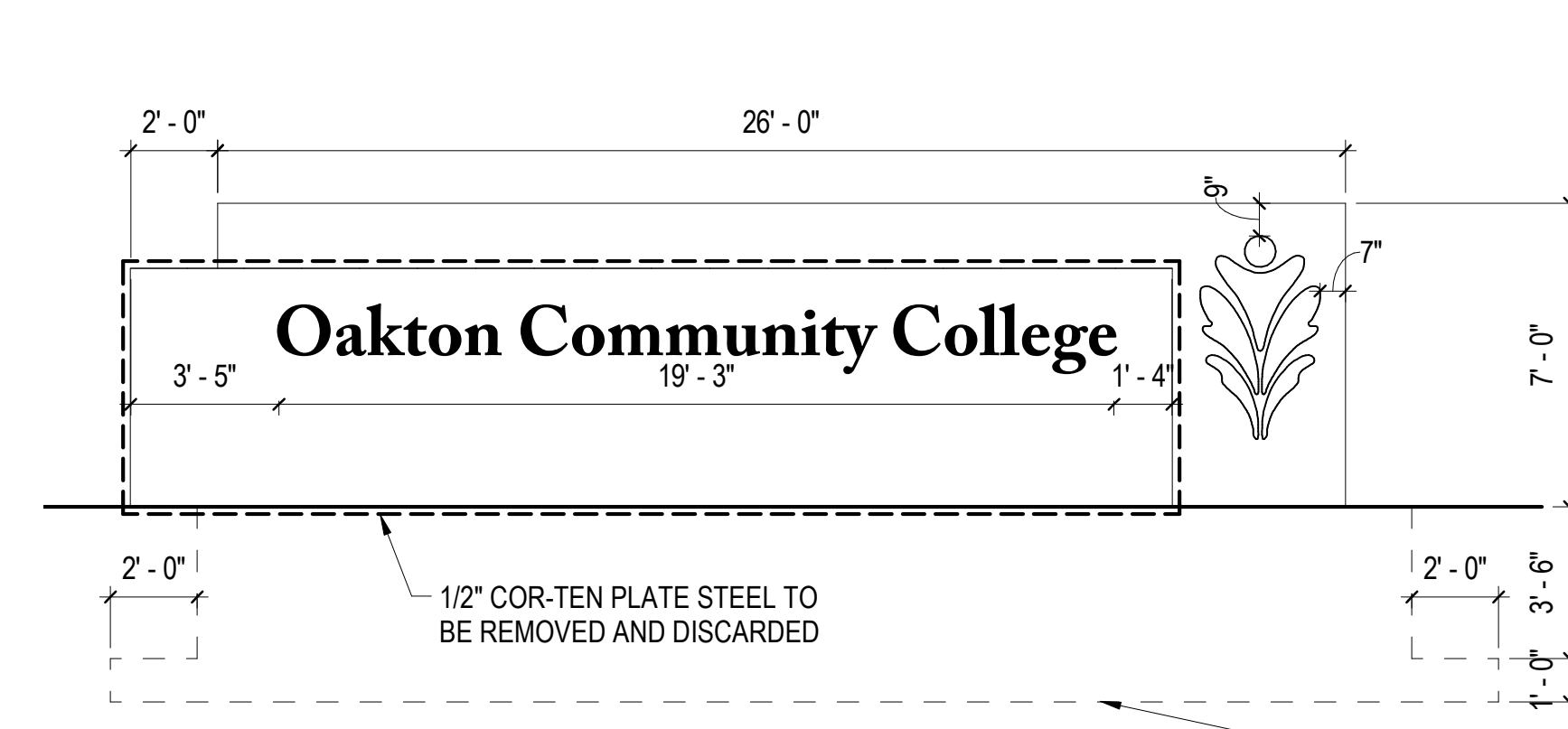
2 CENTRAL RD - TALL SIGN ELEVATION - PROPOSED
A1-2 3/8" = 1'-0"

3 CENTRAL RD - TALL SIGN ELEVATIONS - PROPOSED
A1-2 3/8" = 1'-0"

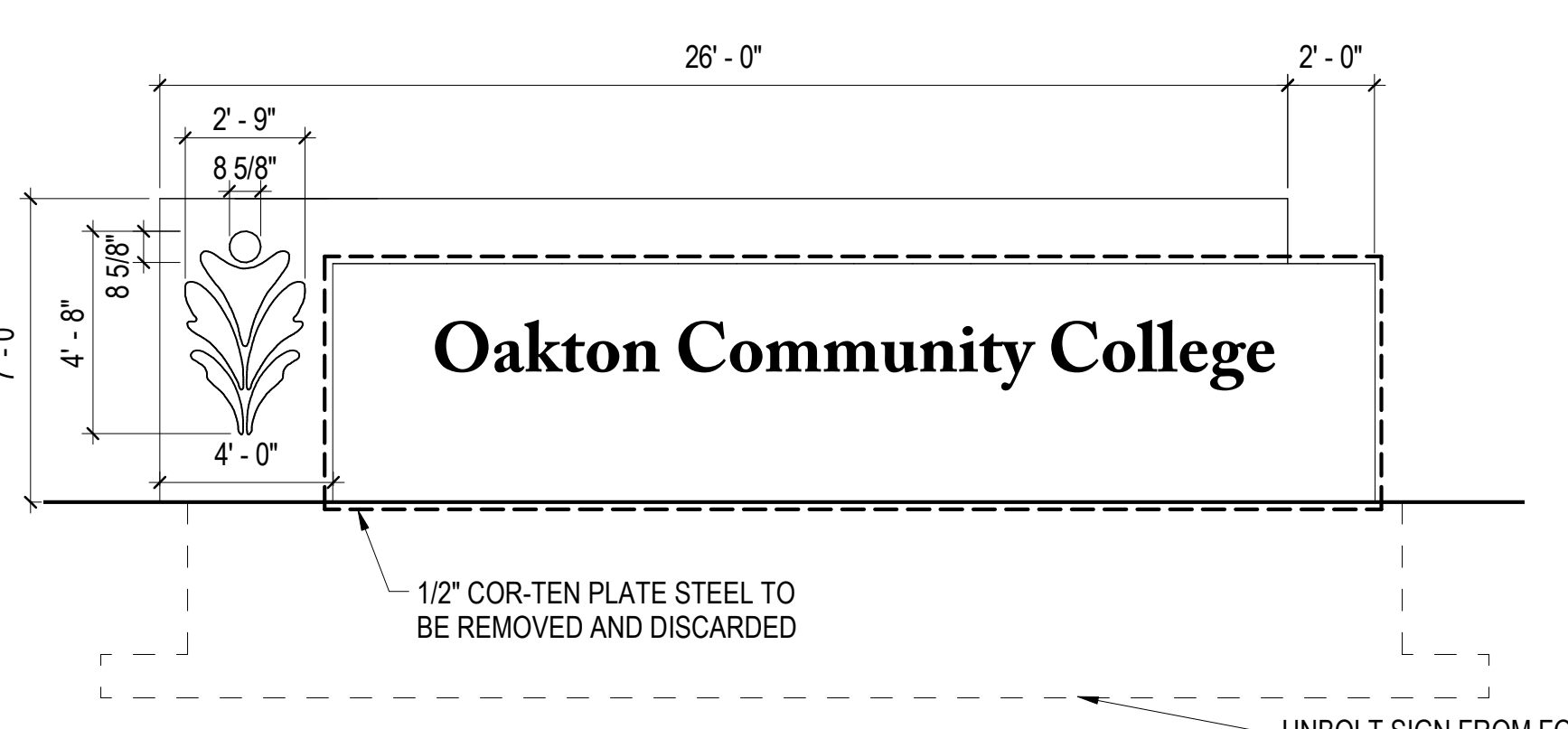
1 CENTRAL ROAD - TALL SIGN - DEMO
A1-2 3/8" = 1'-0"



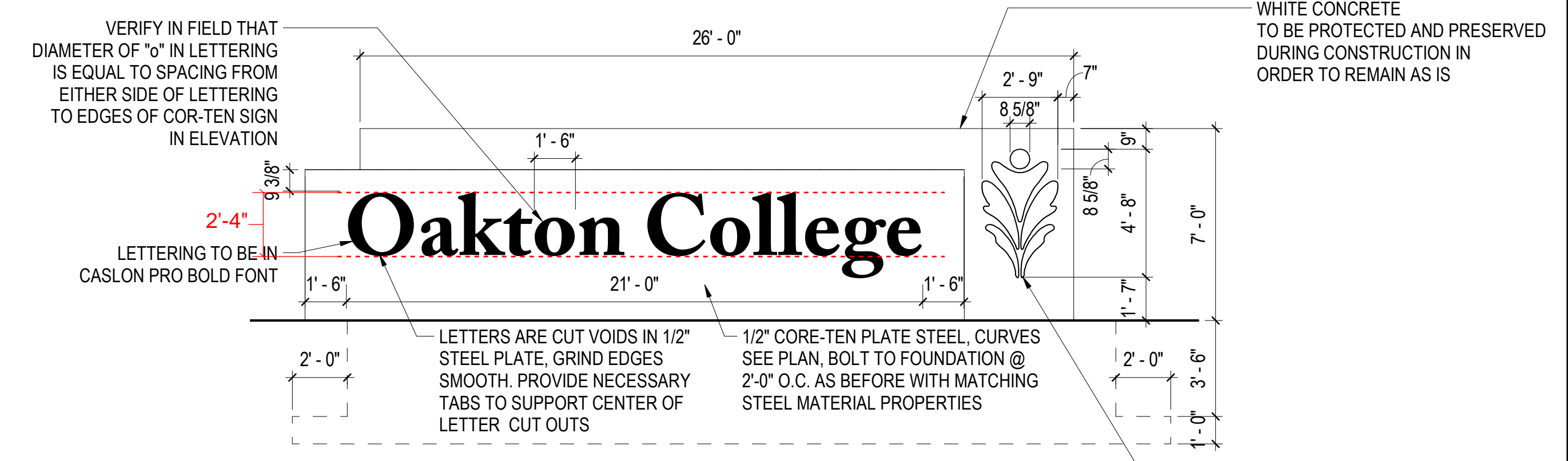
4 LOW MONUMENT SIGN PLAN - GOLF RD
A1-2 1/4" = 1'-0"



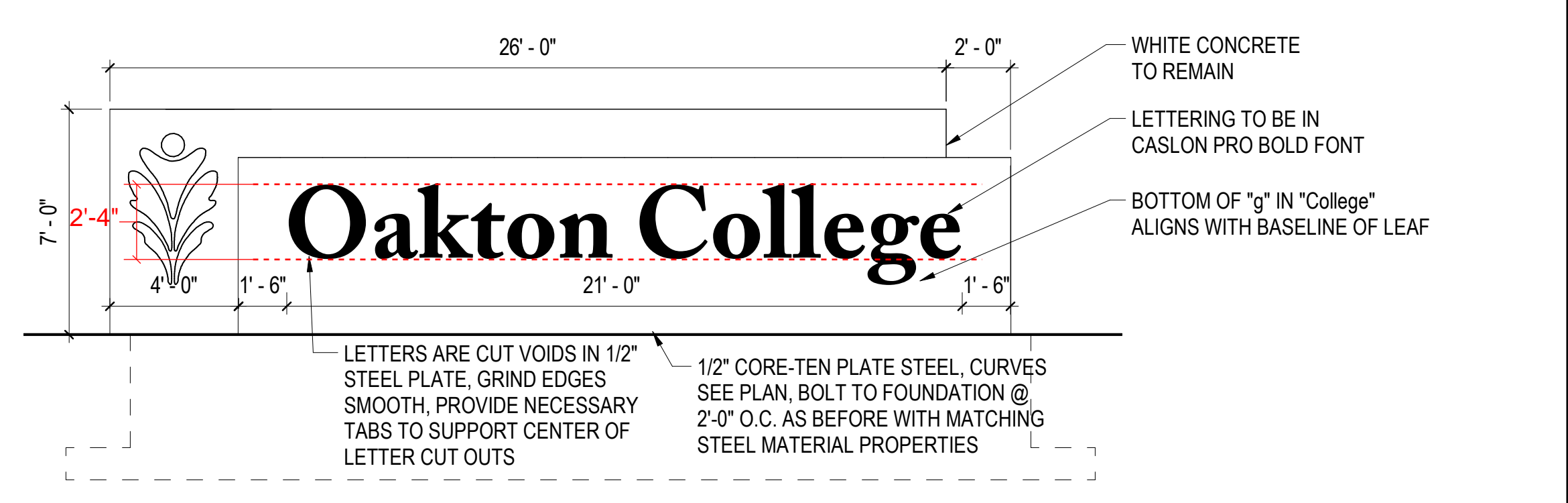
5 LOW MONUMENT SIGN - GOLF RD ELEVATION WEST - DEMO
A1-2 1/4" = 1'-0"



6 LOW MONUMENT SIGN - GOLF RD ELEVATION EAST DEMO
A1-2 1/4" = 1'-0"



10 LOW MONUMENT SIGN - GOLF RD ELEVATION WEST - PROPOSED
A1-2 1/4" = 1'-0"



11 LOW MONUMENT SIGN - GOLF RD ELEVATION EAST - PROPOSED
A1-2 1/4" = 1'-0"

Holabird & Root, LLC expressly disclaims any responsibility arising from any unauthorized use of these plans, drawings and notes. Any authorization must be in writing.

This drawing copy may have been reproduced at a size different than originally drawn. The Owner and Architect assume no responsibility for use of incorrect scale. Drawings are not to be scaled.

Not published - All rights reserved.

Project: 15940 4/3/2023 4:20:19 PM

No.	Date	Issue
1	05/01/2023	ISSUE FOR BID

Project Number	15940
Drawn	S. GOFF
Checked	D. VOVOS
Proj. Arch./Eng.	D. VOVOS



OAKTON SIGNAGE

MULTIPLE LOCATIONS:

Project Name

MONUMENT SIGNAGE DES PLAINES

Sheet Name

Drawing No. **A1-2**

All other specifications, terms, and conditions noted in the original bid documents remain in effect and unchanged.

Please sign and return this addendum with your bid.